Act ID	Description	Orig Dur	Rem Dur	Early Start	Early Finish	Late Start	Late Finish	Total Float
A1000	Start	0	0	22SEP05		22SEP05		0
A9990	Complete	0	0		26JUL06		09AUG06 *	10d
B1110	Submit Electrical Conduit & Materials	2	2	22SEP05	23SEP05	22SEP05	23SEP05	0
B1120	Review & Approve Electrical Conduit &	22	22	26SEP05	25OCT05	26SEP05	25OCT05	0
B1130	Procure Electrical Materials	15	15	26OCT05	16NOV05	26OCT05	16NOV05	0
B1210	Submit Wire	10	10	22SEP05	05OCT05	07MAR06	20MAR06	113d
B1220	Review & Approve Wire	22	22	06OCT05	04NOV05	21MAR06	19APR06	113d
B1230	Procure Wire	20	20	07NOV05	07DEC05	20APR06	17MAY06	113d
B2110	Submit Analog Field Instruments	20	20	22SEP05	19OCT05	01DEC05	29DEC05	47d
B2120	Review & Approve Analog Instruments	22	22	20OCT05	21NOV05	30DEC05	31JAN06	47d
B2150	Procure Flow Meters	40	40	22NOV05	20JAN06	01FEB06	28MAR06	47d
B2210	Submit DCS Modifications	60	60	22SEP05	19DEC05	03NOV05	01FEB06	30d
B2220	Review & Approve DCS Modifications	22	22	20DEC05	20JAN06	02FEB06	03MAR06	30d
B2230	Procure DCS Cards	80	80	23JAN06	12MAY06	06MAR06	26JUN06	30d
B2410	Submit Loop Drawings	66	66	22SEP05	28DEC05	03JAN06	04APR06	68d
B2420	Review & Approve Loop Drawings	22	22	29DEC05	30JAN06	05APR06	04MAY06	68d
B2810	Submit Instrument Test Procedure	20	20	31JAN06	27FEB06	05MAY06	02JUN06	68d
B2820	Review & Approve Instrument Test Procedure	22	22	28FEB06	29MAR06	05JUN06	05JUL06	68d
B9010	Submit Technical Manuals	20	20	22NOV05	21DEC05	21JUN06	19JUL06	146d
B9020	Review & Approve Technical Manuals	22	22	22DEC05	24JAN06	20JUL06	18AUG06	146d
B9100	Close-out submittals	15	15	27JUL06	16AUG06	31JUL06	18AUG06	2d
C0010	Mobilize & Layout	10	10	22SEP05	05OCT05	28NOV05	09DEC05	44d
C1010	Excavate/Core Drill & Install Stub	20	20	26OCT05	23NOV05	12DEC05	10JAN06	30d
C1090	Backfill & Patch	10	10	28NOV05	09DEC05	27JUL06	09AUG06	169d
C2100	Install Conduit -Clarifier 1/2	20	20	17NOV05	16DEC05	17NOV05	16DEC05	0
C2300	Install Conduit -Clarifier 3/4	20	20	19DEC05	17JAN06	19DEC05	17JAN06	0
C2500	Install Conduit -Clarifier 5/6	20	20	18JAN06	14FEB06	18JAN06	14FEB06	0
C2700	Install Conduit -Clarifier 7/8	20	20	15FEB06	14MAR06	15FEB06	14MAR06	0
C2900	Install Conduit Clarifier 9	10	10	15MAR06	28MAR06	15MAR06	28MAR06	0
C3100	Install Flowmeters - Clarifier 1/2	8	8	29MAR06	07APR06	29MAR06	07APR06	0
C3300	Install Flowmeters - Clarifier 3/4	8	8	10APR06	19APR06	10APR06	19APR06	0
C3500	Install Flowmeters -Clarifier 5/6	8	8	20APR06	01MAY06	20APR06	01MAY06	0
C3700	Install Flowmeters -Clarifier 7/8	8	8	02MAY06	11MAY06	02MAY06	11MAY06	0
C3900	Install Flowmeters Clarifier 9	4	4	12MAY06	17MAY06	12MAY06	17MAY06	0
C4100	Install Wire Clarifier - 1/2	5	5	18MAY06	24MAY06	18MAY06	24MAY06	0
C4300	Install Wire Clarifier 3/4	5	5	25MAY06	01JUN06	25MAY06	01JUN06	0
C4500	Install Wire Clarifier 5/6	5	5	02JUN06	08JUN06	02JUN06	08JUN06	0
C4700	Install Wire Clarifier 7/8	5	5	09JUN06	15JUN06	09JUN06	15JUN06	0
C4900	Install Wire Clarifier 9	3	3	16JUN06	20JUN06	16JUN06	20JUN06	0
C5000	PrecomTesting	10	10	21JUN06	05JUL06	21JUN06	05JUL06	0
C6010	Install DCS Cards	1	1	15MAY06	15MAY06	27JUN06	27JUN06	30d
C6020	Modify DCS Program	5	5	16MAY06	22MAY06	28JUN06	05JUL06	30d
C6030	Loop Test	10	10	06JUL06	19JUL06	06JUL06	19JUL06	0
C6040	System Start-Up/Instruction	5	5	20JUL06	26JUL06	20JUL06	26JUL06	0
C6050	30 Day Test	30	30	20JUL06	18AUG06	20JUL06	18AUG06	0

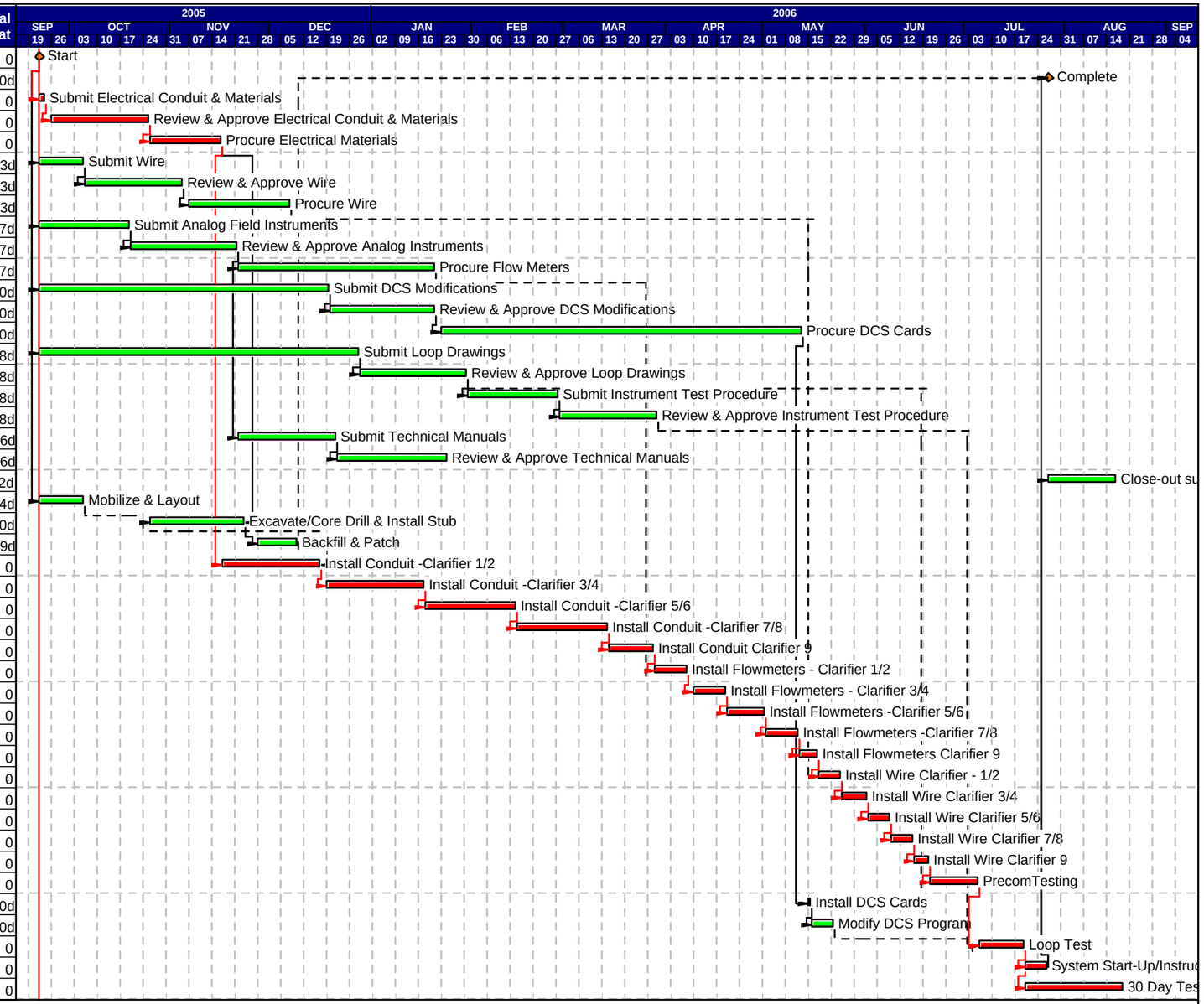

Attachment 18.1-3
Page 1 of 1

		Date	Revision	Checked	Approved
Start date	22SEP05				
Finish date	18AUG06				
Data date	22SEP05				
Run date	29SEP05				
Page number	1A				
© Primavera Systems, Inc.					

City of Los Angeles
2290 - Clarifier Flow Measurement

- Early bar
- Progress bar
- Critical bar
- Summary bar
- Start milestone point
- Finish milestone point